

Пастуший наигрыш*)

В. ИВАННИКОВ
(1906—1987)

Не очень медленно

mf

mf Быстрее

f Первоначальный темп

*) Использована мелодия польских горцев с сохранением ее ладовых особенностей.

Пастуший наигрыш

В. ИВАННИКОВ
(1906—1987)

Не очень медленно

Быстрее

Первоначальный темп

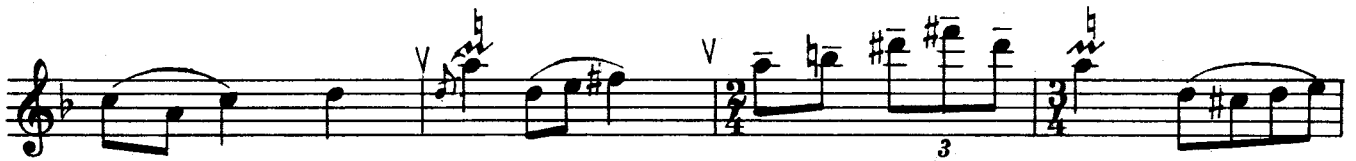
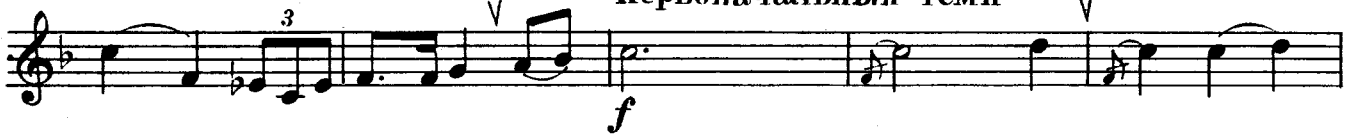

Быстрее

Первоначальный темп

